

SCRUTINY PLAN  
A1/19662/91  
No  
4/10/91

Planning Permit No. A/404/92  
KEY-CUM INDEX PLAN N.T.S.  
**APPROVED**  
SUBJECT TO THE CONDITIONS IN THIS OFFICE LETTER.  
No. A1/19662/91  
FOR MEMBER SECRETARY  
MADRAS METROPOLITAN  
DEVELOPMENT AUTHORITY  
MADRAS 600 009  
FRONT ELEVATION

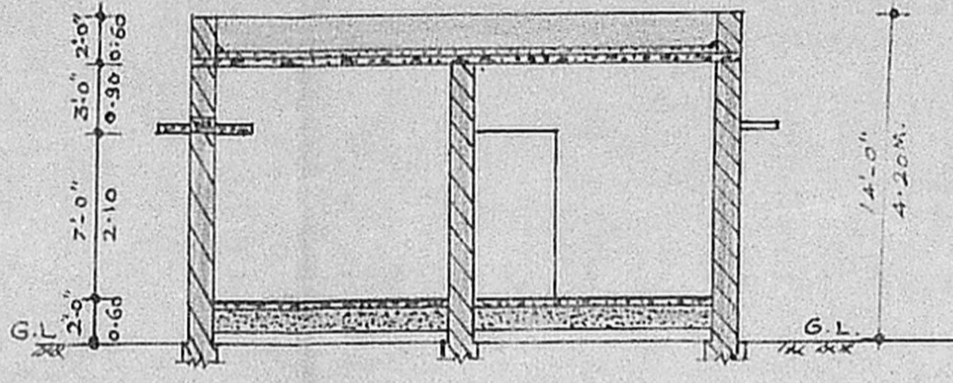

SECTION ON ST

- SPECIFICATIONS.**
- FOUNDATION:**
    - (a) FILLING WITH RIVER SAND.
    - (b) BRICK WORK IN C.M.:5 USING STOCK BRICKS.
  - BASEMENT:** BRICK WORK IN C.M.:5 USING STOCK BRICKS.
  - SUPERSTRUCTURE:**
    - (a) WALLS WITH BRICK WORK IN C.M.:5 USING STOCK BRICKS.
    - (b) ALL DOORS WITH COUNTRY WOOD.
    - (c) ALL WINDOWS GLAZED WITH COUNTRY WOOD.
    - (d) WITH GREY MOSAIC OVER A BED OF 10CM. TK C.C.:1:5:10 ABOVE 30CM.
    - (e) ROOF, SUNSHADE, LINTELS, WITH C.C.:1:2:4
    - (f) ROOF FINISH WITH FLAT TILES OVER BRICK JELLY LIME CONCR.-ETE.
    - (g) PLASTERING WITH C.M.:5 12mm. THICK.

**JOINERY DETAILS**

D:	COUNTRY WOOD DOOR PANELLED	: 1.05 x 2.10M.
Di:	"	: 0.75 x 2.10M.
Wi:	" WINDOW GLAZED	: 1.22 x 1.22M.
V:	" VENTILATOR GLAZED	: 0.60 x 0.45M.
G.D:	GRILL DOOR	: 1.05 x 2.10M.
O:	OPENING	: 1.05 x 2.10M.

**COLOUR CODE.**

PROPOSALS:   
ROADS:   
BOUNDARY:

**AREA STATEMENT**

PLOT AREA : 2400 SQ. FE OR 223.05M<sup>2</sup>  
BUILDING AREA: 807 " OR 75.00M<sup>2</sup>  
VACANT AREA : 1593 " OR 148.05M<sup>2</sup>  
PLOT COVERAGE : 33.6 %  
F.S.I : 0.33.

*T. P. Meikandan*  
**LICENSED SURVEYOR.**  
T. P. MEIKANDAN, D. C. E.,  
Licensed Surveyor No. 140, CI-II,  
CORPORATION OF MADRAS,  
ALANDUR MUNICIPALITY,  
No. 3, Medavakkam Main Road,  
MADIPAKKAM, MADRAS-600 091.

*V. Gandhimathi*  
**OWNER.**

CONSTRUCTION OF A HOUSE IN PLOT No. B1/2 IN S.No. 241/4 OF MADIPAKKAM MADURA PUZHUTHIVAKKAM VILLAGE, SAIDAPET TALUK, CHENGAI M.G.R. DISTRICT.  
SCALE: 1"=8 FE OR 1:100  
OWNER: Tmt. GANDHIMATHI.

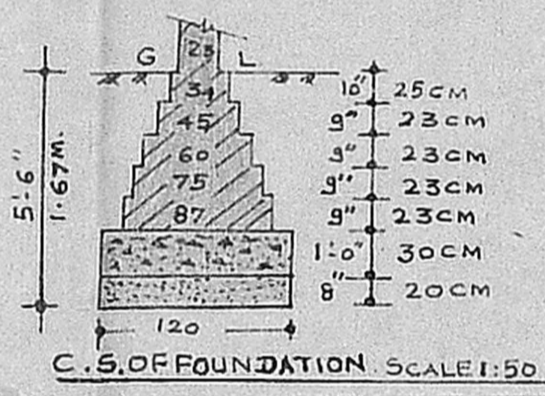
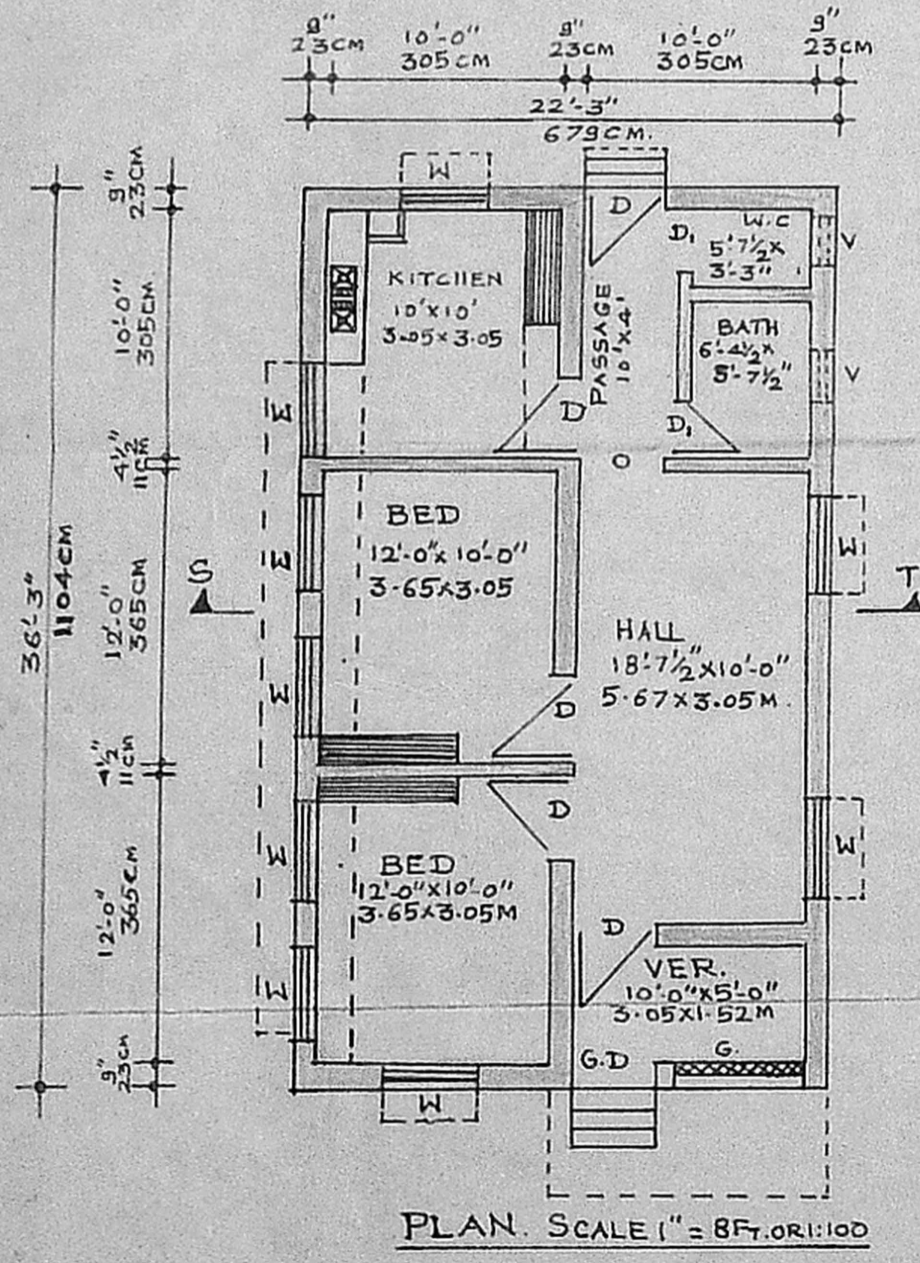

C.S. OF FOUNDATION SCALE 1:50

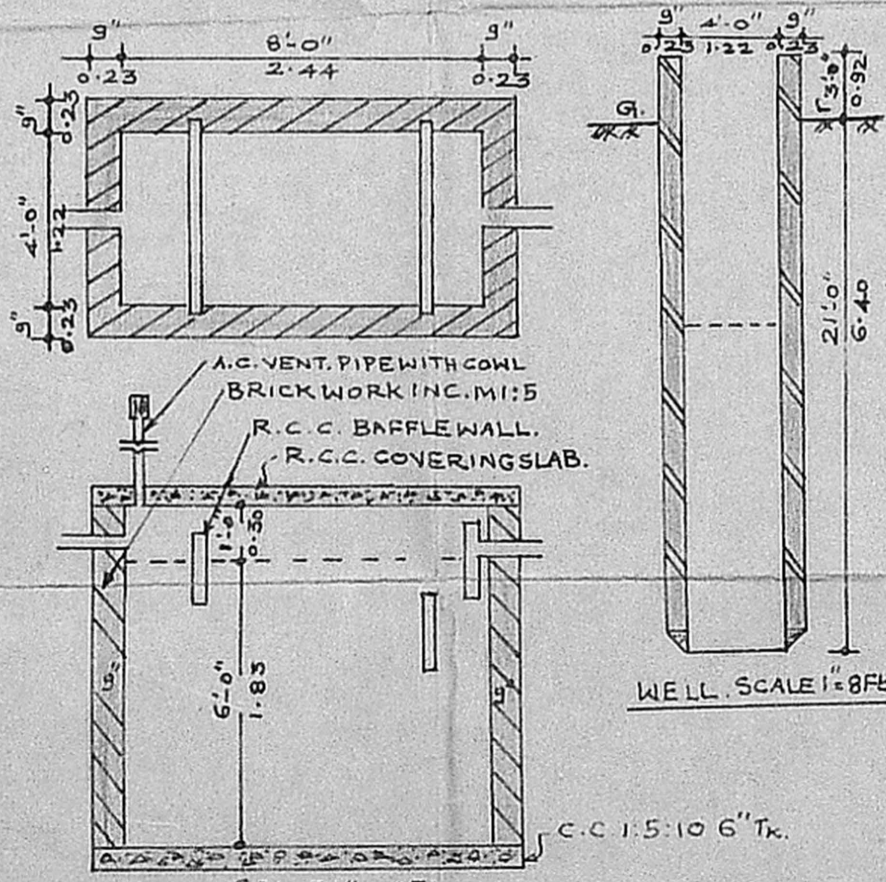

DETAILS OF WELL & SEPTIC TANK